

**ORQUESTA SINFÓNICA INFANTIL DE MÉXICO
PROCESO DE SELECCIÓN – OSIM 2024**

**REPERTORIO PARA AUDICIÓN
OBOE II**

1. Obertura La Gran Pascua Rusa Rimsky-Korsavov
 - a) Desde el inicio de la obra, hasta el tercer compás
 - b) Desde la letra I, hasta el décimo compás de la letra I
 - c) Desde la letra T, hasta el octavo compás de la letra T

2. Obertura La Urraca Ladrona Gioacchino Rossini
 - a) Desde el compás número 223, hasta el compás número 227
 - b) Desde la anacrusa del compás número 248, hasta el compás número 259
 - c) Desde el compás número 383, hasta el compás número 384
 - d) Desde el compás número 391, hasta el compás número 400

3. Danzón No. 8 Arturo Márquez
 - a) Desde el compás número 25, hasta el compás número 42
 - b) Desde el compás número 75, hasta el primer tiempo del compás número 77
 - c) Desde el compás número 123, hasta el compás número 145
 - d) Desde el compás número 187, hasta el compás número 203

4. Marfil Gina Enríquez
 - a) Desde el compás número 44, hasta la letra C
 - b) Desde el segundo tiempo del compás número 93, hasta el compás número 95
 - c) Desde el compás número 117, hasta el compás número 136
 - d) Desde el compás número 163, hasta el compás número 164
 - e) Desde el compás número 297, hasta el compás número 298

RECOMENDACIONES PARA REALIZAR TU AUDICIÓN

- Busca un espacio, ya sea en tu escuela o casa, para realizar el video de tu audición, que cuente con una buena iluminación y el menor eco posible.
- Deja un espacio aproximado de 1.5 a 2 metros entre tu posición y el lugar donde coloques la cámara.
- Monta tu cámara sobre un tripié o una base fija.
- Procura que tu toma esté centrada:
 - ✓ Si estás de pie, que abarque sólo de la cabeza hasta la cintura.
 - ✓ Si estas sentado, que abarque de tu cabeza hasta las rodillas.
- Para tener buena calidad en el sonido, puede ayudarte una persona a comprobar que la cámara capte el sonido correctamente, utilizando unos audífonos conectados a la misma.
- Si el micrófono es independiente a la cámara, colócalo de frente al instrumento, asegurándote de igual forma que capte correctamente el sonido.
- Deja que la cinta corra 5 segundos antes de que comiences a tocar, esto para asegurar que se grabe completa tu interpretación.
- Asegúrate de haber estudiado el material musical antes de hacer tu grabación y de que al momento de realizarla, tus particellas estén en el orden adecuado.
- Recuerda que debes tocar todos los pasajes que se encuentran señalados en los materiales de audición, además de una obra a tu libre elección.
- Sube tu video a cualquier de las plataformas disponibles (Youtube, Vimeo, Googlevideo) y asegúrate de que sea público en la configuración de video.
- Por último, no olvides registrar todos tus datos y la liga a tu video, así como adjuntar la documentación solicitada en la convocatoria de la OSIM en el formulario de inscripción.

Mucha suerte!!!

Nicolai Rimsky-Korsakov
Russian Easter Overture, Op. 36
Oboe II.

Lento mystico. *dim. e smorz.* 3 **A a tempo**
Viol. Cad. 12

B Maestoso. 10 **C a tempo**
6 7 8 9 12

Andante lugubre, sempre alla breve. 2 *p* *pp*
2 10 3 4 2 3 4

Allegro agitato. E 3 2
9 D 14 13 *mf*

f

F *ff*

G *f*

H *ff* 5

Oboe II.

ff

trill

5 I

trill

ff dim. *p*

1 2 3 4 5 6 7 8 1 1

6 K *Lo stesso tempo.*

14 *pp* *cresc.*

1. *f*

2. *f*

L *mf*

8 M *Recit. Maestoso.* *Viol. solo*

12 *poco rit.* 13

N *Tempo I. Allegro agitato.*

24 *f*

f

sf *mf*

Oboe II.

- Staff 2: *p* (piano), *f* (forte), *f* (forte), *f* (forte)
- Staff 3: *ff* (fortissimo)
- Staff 6: *sfz* (sforzando)
- Staff 8: *sfz* (sforzando), *f* (forte), *ff* (fortissimo)
- Staff 9: *ff* (fortissimo)
- Staff 10: *ff* (fortissimo)
- Staff 11: *ff* (fortissimo)
- Staff 12: *sfz* (sforzando), *poco rit.* (poco ritardando)

Performance instructions include:

- poco più sost. e tranquillo* (poco più sostenuto e tranquillo) at the end of the piece.
- poco rit.* (poco ritardando) at the end of the piece.

Other markings include accents (>), slurs, and fingerings (3, 2, 5, 5, 5). A red bracket highlights a section in the 11th staff.

Gioacchino Rossini
La Gazza Ladra Overture

Oboe II.

Maestoso marziale.

Specific musical features include:

Rossini — La Gazza Ladra Overture

2 Oboe II.

Fl. I.

109 *p cresc. poco a poco* *stacc.*

113 *ff*

119

126

132 *f cresc.*

141 *ff marc.* *f* *f* *f* *f*

151 *ff* 4 1 10 G. P. Fag. Hr.

171 D 48 E 4 *ppp possibile*

228 *ppp*

234 *ppp*

240

Rossini — La Gazza Ladra Overture

Oboe II.

4

391 *ppp* *sempre ppp*

397

403 *cresc.*

409 *poco a poco*

415 *sempre cresc.*

421 *f acceler.*

426 *cresc.*

430 *Più mosso.* *ff*

436 *sf*

444 *Più allegro.* *ff*

452 *mf* *cresc. molto* *ff*

469

476 *ff*

Oboe 2

Danzón 8

(Homenaje a Maurice)

Arturo Márquez

Danza Afro $\text{♩} = 112$
24

solo molto espressivo

mp

29

35

40

p

47

mp

53

mp

59

13

Oboe 2

75

79

83

87

92

102

113

118

Oboe 2

123

ff

127

132

137

142

148

f

162

168

mp

175

Oboe 2

180

186

191

197

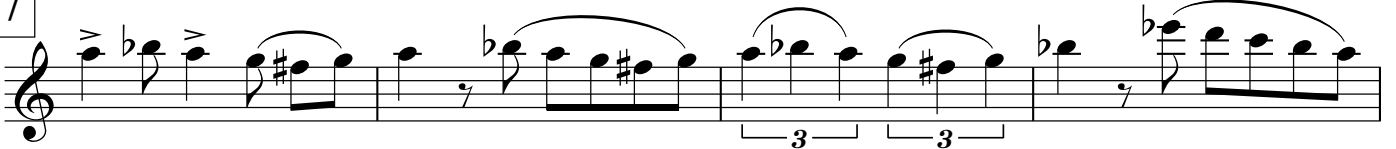

201

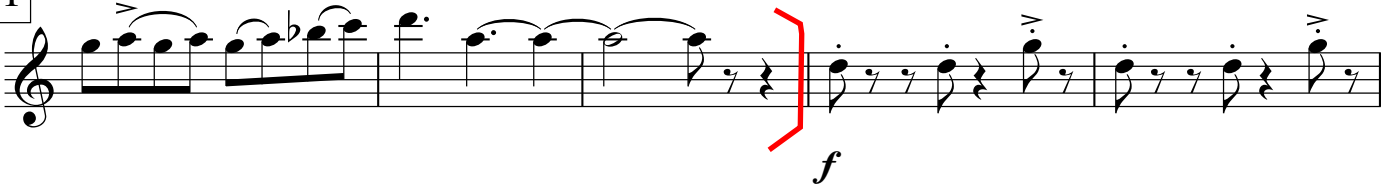

206

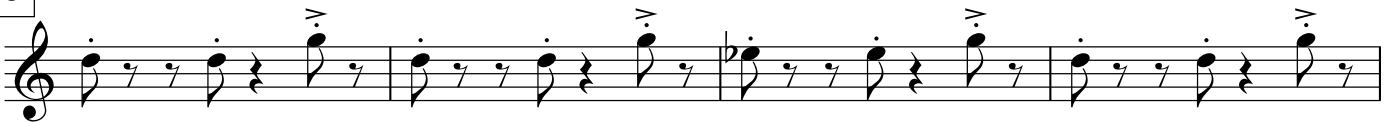

210

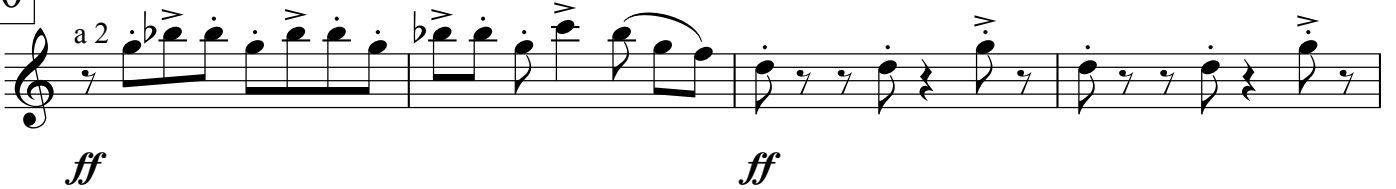

214

Oboes

Marfil

Gina Enríquez

Poema Sinfónico dedicado a los elefantes y demás especies
masacradas para explotación con fines de lucro

I. El Marfil es de Ellos

Andante

1 19 A

26 mp

31 mf

35 B mp p mf

40 p mf a 2

45

50 C f

54

93 *poco a poco*

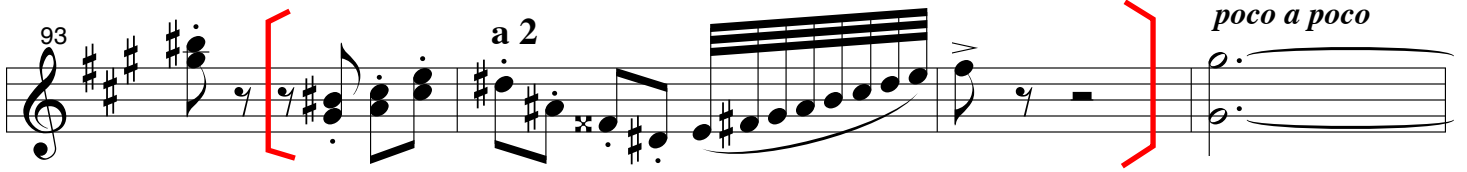

97 *ritardando*

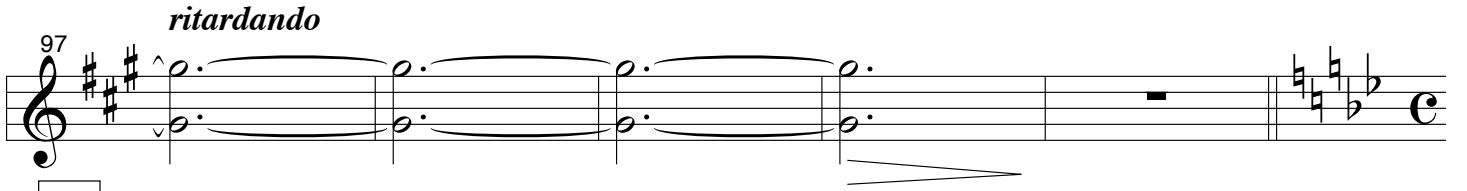

F II. Son Libres Adagio

102 *mp*

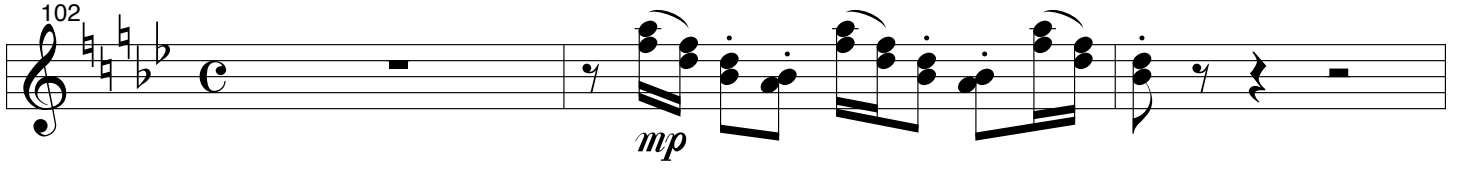

105

108

111 *p*

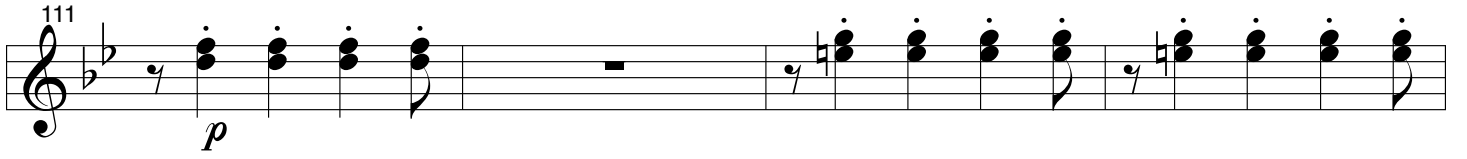

115 *a 2* **G**

119 *mf*

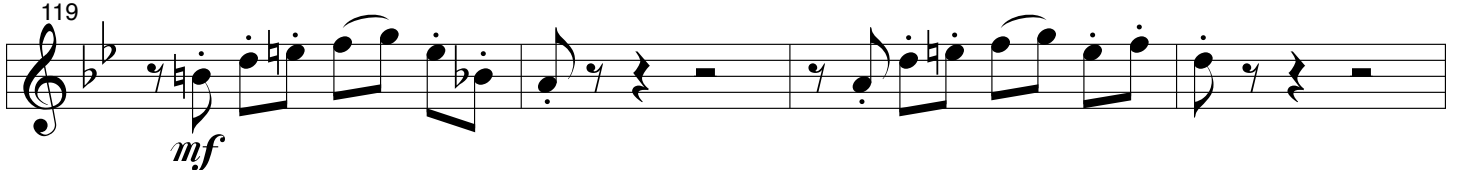

Marfil

Oboes

123 **a 2**

127

131

135

138

141

145

149

Marfil

Oboes

154 *cazadores furtivos*
pp

159 *acechando a la manada de elefantes*
f *accelerando*

164 **J** *III. La Cacería Andante*
f

168

Allegro
172 **K**

184 *f*

188 *f*

196 *f*

Marfil

Oboes

269 *ff*

P IV. La Masacre Adagio

273 *ff*

278 *ff*

282 *ff*

286 *ritardando*

290 *a tempo* **Q** *Larghetto* *mf*

298 **Largo** *muriendo lenta y dolorosamente* **R** *mf*

309 *a 2* *mf*